

KERALA CINE OUTDOOR UNIT WORKERS UNION

Affiliated to FEFKA Registration No. :07.15.2009

Name: M.C.PARAMESWARAN PILLAI
Age: 54
Date Of Birth: 07121966
Address: mundappallil house , villooni
p.o. , Arpookkara , Kottayam
Phone: 9961508954
Pin:
Membership Date: 15/11/2008
Signature:

Nominee: SUMA
Age:
Date Of Birth:
Address:
Relationship: WIFE
Phone:
Pin:

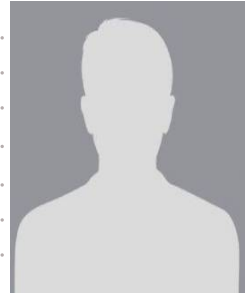

Membership No:
OU 523

| Particulars | | 2019 | 2020 | 2021 | 2022 | 2023 | 2024 | 2025 |
|-----------------|-----------------------------|------|-------------|--------------|------|-----------|----------|-----------|
| Annual Income | | 500 | 500 | 500 | 500 | 500 | 500 | |
| Welfare fund | DEATH | 500 | 4800 | | | | | |
| Fine | | | | | | | | |
| Others | LEVY | 2800 | | 2800 | 4900 | 5250 | 5250 | |
| Payment balance | | NIL | NIL | NIL | NIL | NIL | NIL | |
| 1 | BUILDING FUND | | | | | | | |
| 2 | INSURANCE | | | | | | | |
| 3 | FLOOD RELIEF FUND | | | | | | | |
| 4 | | | | | | | | |
| FINANCIAL HELP | | | | | | | | |
| SL No | Particulars | | | | | | Amount | Signature |
| 1 | 03-06-2015 SBT Ch.No. 40879 | | | | | | 10,000/- | |
| LOAN | | | | | | | | |
| Starting Date | Purpose of Loan | | Loan Income | Closing Date | | Signature | | |
| | | | | | | | | |